

ELEVATION

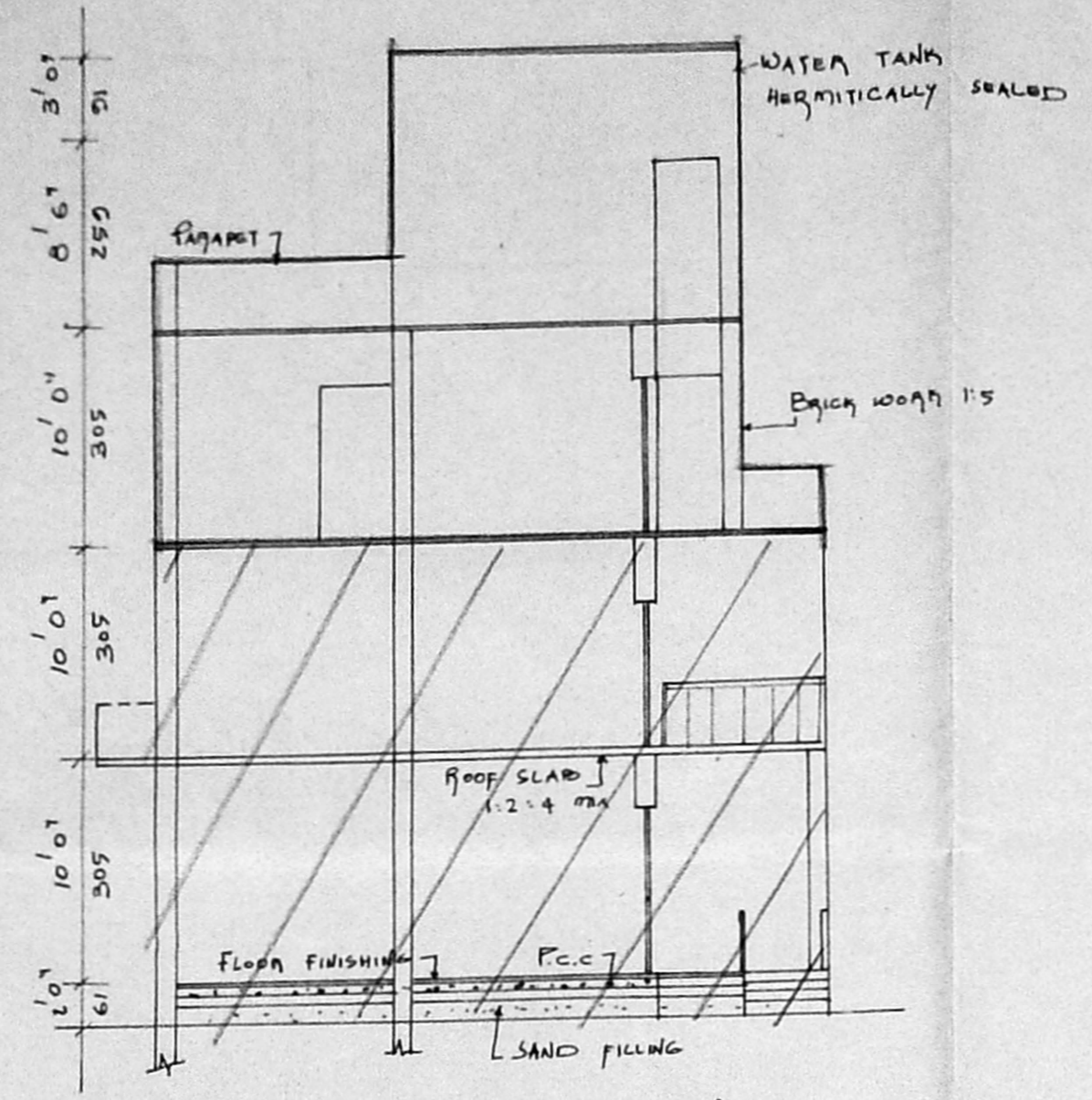

SECTION ON 'AB'

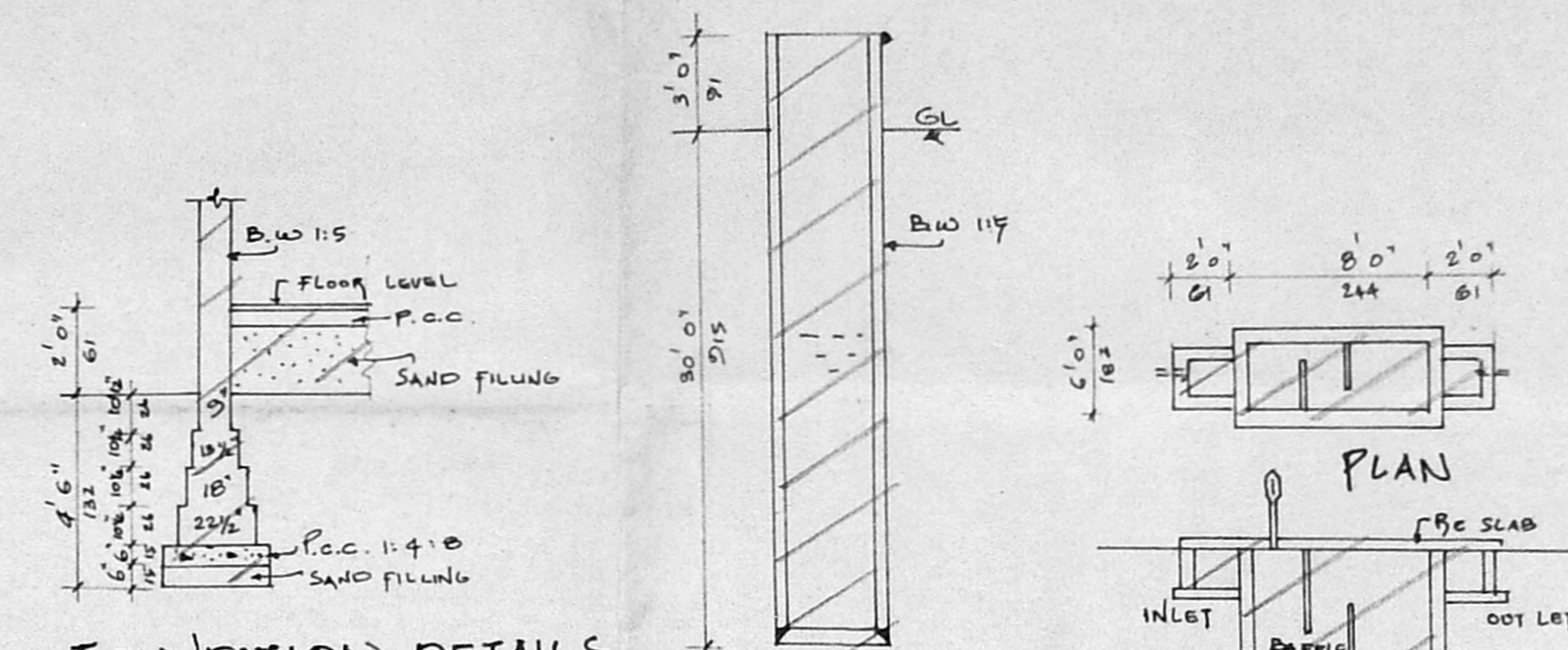

FOUNDATION DETAILS

SECTION OF WELL

SECTION OF SEPTIC TANK

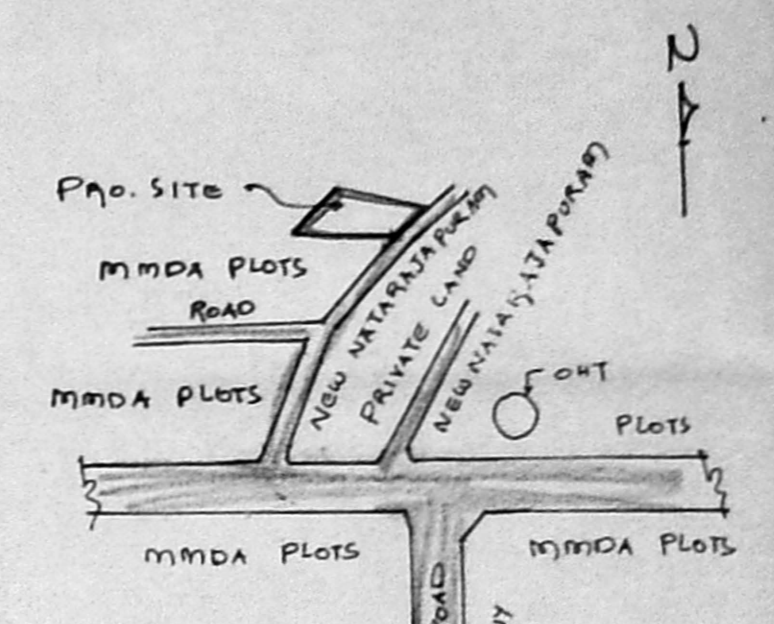

KEY PLAN [NOT TO SCALE]

SCHEDULE OF JOINERY

D - DOOR	3'3" x 7'0"	100 x 213
D1 - DOOR	5'0" x 7'0"	912 x 213
W - WINDOW	4'0" x 4'0"	122 x 122
W1 - WINDOW	5'0" x 4'6"	152 x 127
V - VENTILATOR	2'0" x 3'0"	61 x 91

COLOUR INDEX

PROPOSED	
EXISTING	
SITE BOUNDARY	
ROAD	
DEMOLITION	

SCRUTINY PLAN
A2/26/44/94

AREA STATEMENT

EXG. GROUND FLOOR AREA	1560 SF 145 M ²
" FIRST FLOOR AREA	430 SF 133 M ²
PROPOSED SECOND FLOOR AREA	912 SF 91 M ²
TOTAL FLOOR AREA	3962 SF 369 M ²
TOTAL PLOT AREA	3336 SF 310 M ²

PLAN SHOWING THE PROPOSED SECOND FLOOR IN EXISTING G+1 APPROVED BUILDING IN PLOT No. 4, T.S. No. 1/8, BLOCK No. 22 OF ARUMBAKHAM VILLAGE MADRAS. SCALE: 1"=80' OR 1:160

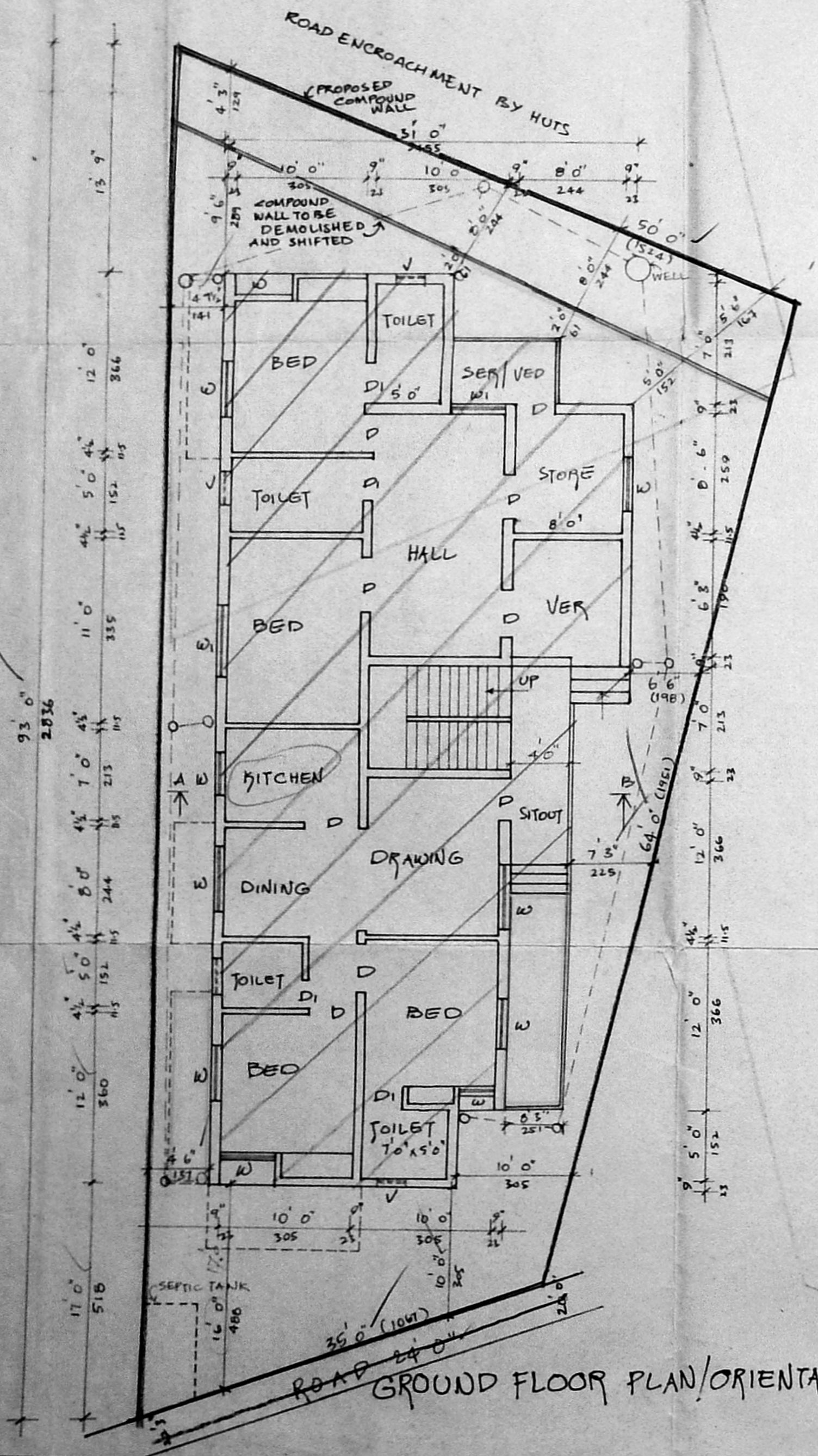

GROUND FLOOR PLAN/ORIENTATION PLAN

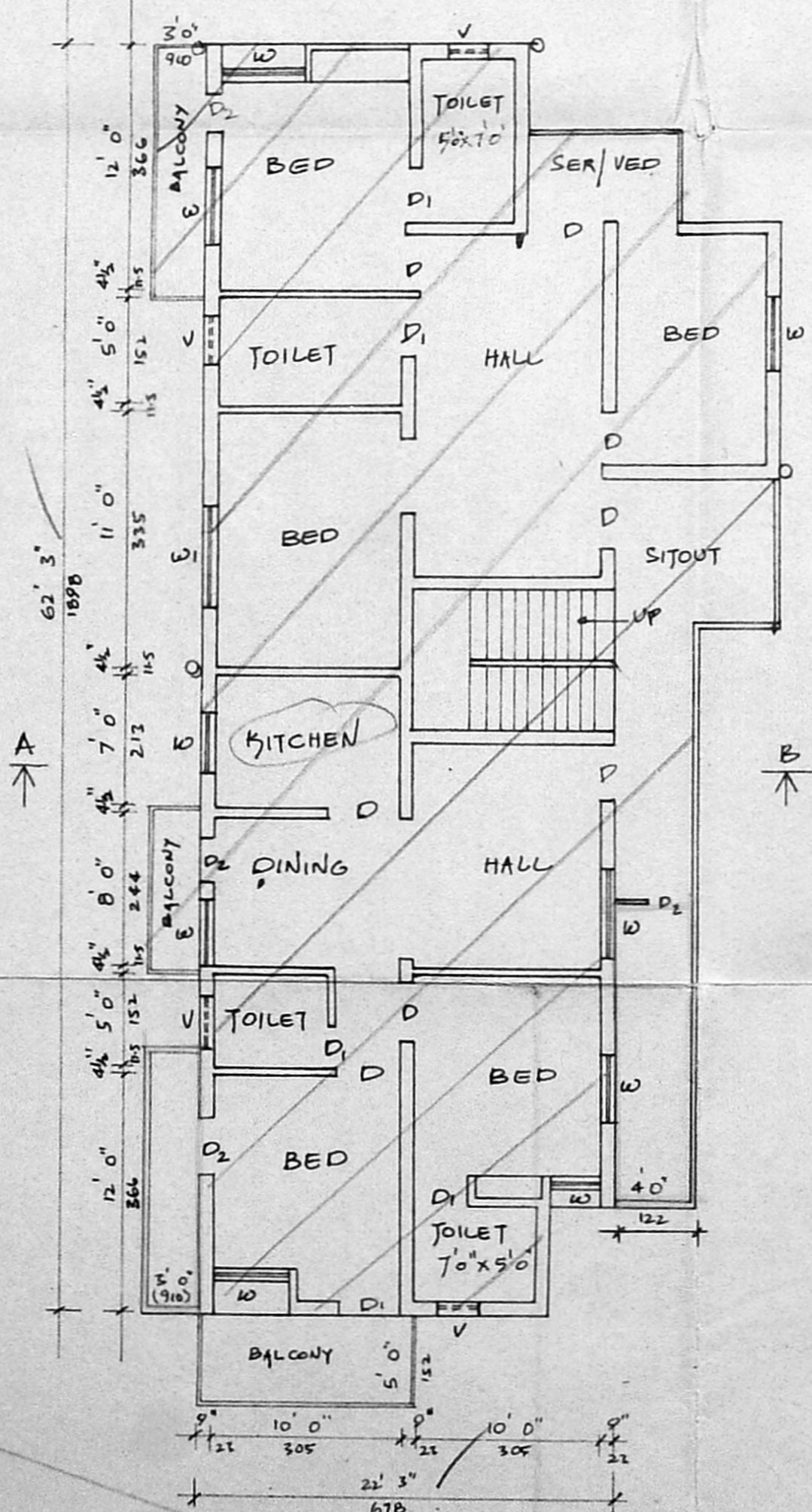

FIRST FLOOR PLAN

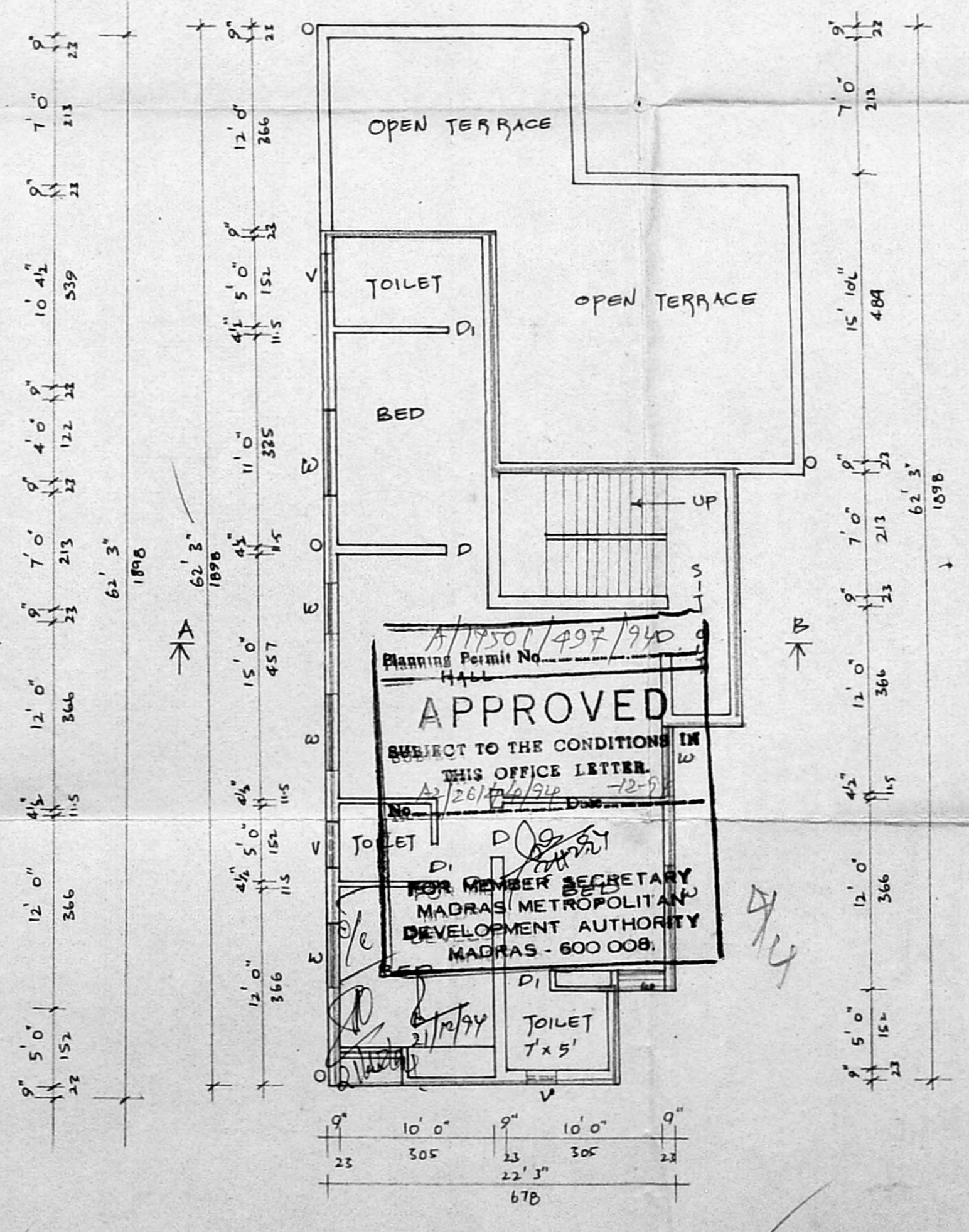

SECOND FLOOR PLAN

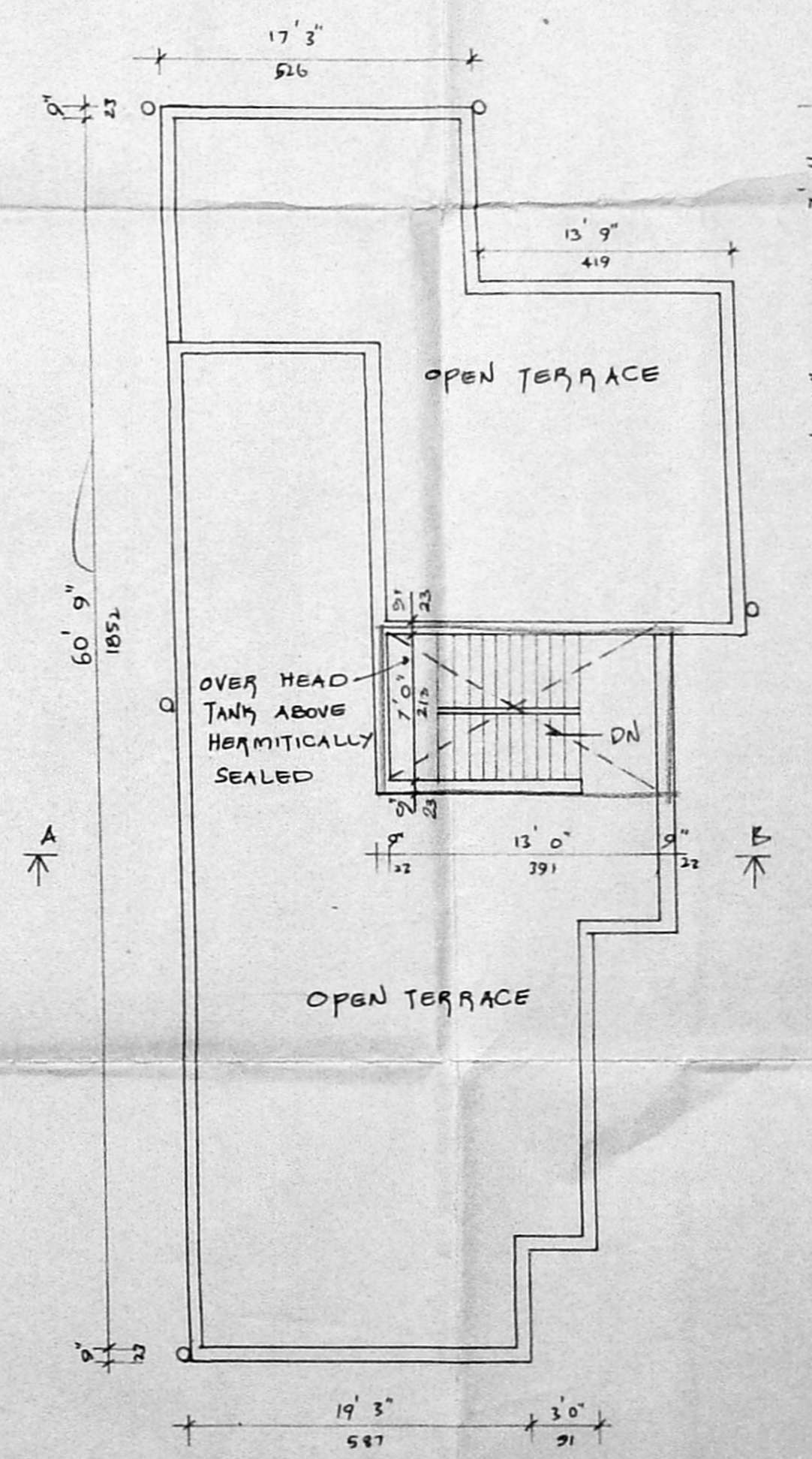

TERRACE FLOOR PLAN

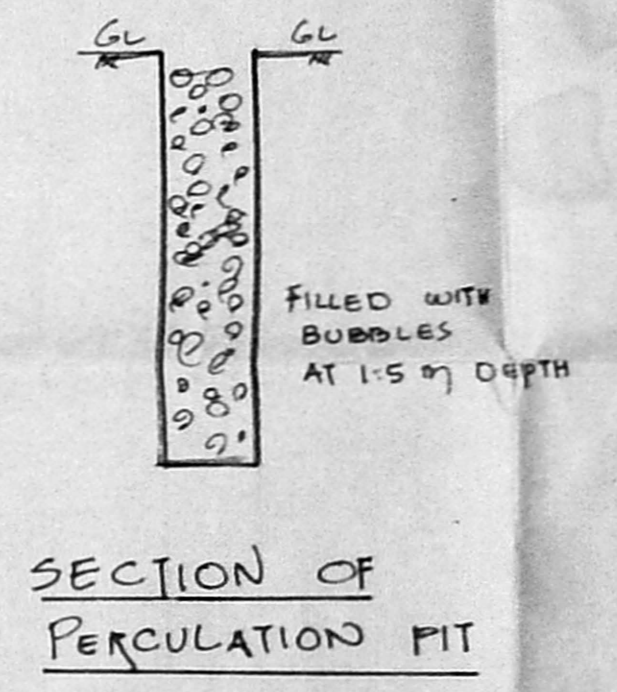

SECTION OF PERCOLATION PIT

APPROVED
SUBJECT TO THE CONDITIONS IN THIS OFFICE LETTER
FOR MEMBER SECRETARY
MADRAS METROPOLITAN DEVELOPMENT AUTHORITY
MADRAS - 600 008.

OWNER

Mr. K. Venugopal, Vtd. A.E.E.
CORPORATION OF MADRAS
Civil & Sanitary Engineering Consultant
Licensed Surveyor, Class-1 No. 320
Licensed Plumber, Class-1 Metro Water
Borough No. Water Supply No.
3, Anandavan Street, Bangalore-16 (INDIA)
Bachelor of Civil Engineering, Higher Secondary School
MADRAS - 600 034.

LICENSED SURVEYOR